



PATIENT PRESENTING CLINICAL SIGNS

Pixie Derbyshire History: Lower urinary tract disease. On S/O diet.
 Physical Examination: N/A.
SPECIES Urinalysis: SG 1.045, pH 6, 1+ protein, negative sediment and culture.
 Feline CBC: Normal
BREED Serum Biochemistry: Normal.
 Siamese Mx Radiographic Findings: Calcification ventral bladder, small irregular right kidney.

SEX

MN

AGE

7 years

WEIGHT

12.3 #

INTERPRETED BY

Remo Lobetti, BVSc,
MMedVet (Med), PhD,
Dipl. ECVIM

ULTRASONOGRAPHIC EXAMINATION OF THE ABDOMEN

Urinary System

Full urinary bladder with a normal thickness and appearance the wall. Small amount of floating and dependent hyperechogenic sediment. No uroliths evident.

Normal trigone area, proximal urethra, and iliac blood vessels.

Normal iliac lymph nodes. Ureters not visualized.

Normal renal size (left 4.1 cm, right 3.1 cm), echogenic appearance, cortico-medullary differentiation, pelvis, and capsule.

Reproductive System

N/A.

IMAGING PERFORMED BY

Dr Megan Cassels-Conway, DVM

Adrenal Glands

Normal shape, echogenic appearance, position, and size. Left 0.69 x 0.29 cm, right 0.83 x 0.23 cm.

HOSPITAL NAME

Spleen

Normal size and echogenic appearance. Smooth homogenous parenchyma, regular capsule, and normal vasculature. No evidence of inflammatory, neoplastic, infarction, or infiltrative changes noted.

Central Broward Animal Hospital

REFERRING VET

Dr Oms, DVM

Liver

Normal size, echogenic appearance, portal markings. No nodules or masses evident. Small gall bladder containing normal anechoic bile. Normal appearance and thickness of the gall bladder wall. Normal bile duct.

INVOICE

302988

Gastrointestinal

DATE

5/24/22

Normal appearance of the stomach, duodenum, small intestine, ileo-cecal junction, and colon with no loss of layering, normal wall thickness and peristaltic activity, and no distension of the lumen.



PATIENT *Pancreas*

Pixie Derbyshire Normal size and echogenic appearance. Regular capsule. Normal echogenic appearance of the mesentery and fat surrounding the pancreas.

SPECIES *Free Abdomen*

Feline No mesenteric lymphadenomegaly.
No ascites.

BREED **ULTRASONOGRAPHIC FINDINGS**

Siamese Mx

Primary Findings:

- Urinary bladder sediment.

SEX

MN

Secondary Findings:

AGE

7 years

- None.

WEIGHT **INTERPRETATION OF THE FINDINGS & FURTHER RECOMMENDATIONS**

12.3 #

With the normal urinalysis, likely etiologies for the urinary bladder sediment would be debris and crystalluria and in line with a diagnosis of feline idiopathic/interstitial cystitis.

INTERPRETED BY

Remo Lobetti, BVSc,
MMedVet (Med), PhD,
Dipl. ECVIM

At this point further assessment is not required and therapy would be to continue with current diet as well environmental management of feline idiopathic/interstitial cystitis.

IMAGING PERFORMED BY

Dr Megan Cassels-
Conway, DVM

HOSPITAL NAME

Central Broward Animal
Hospital

REFERRING VET

Dr Oms, DVM

INVOICE

302988

DATE

5/24/22



PATIENT

Pixie Derbyshire

SPECIES

Feline

BREED

Siamese Mx

SEX

MN

AGE

7 years

WEIGHT

12.3 #

INTERPRETED BY

Remo Lobetti, BVSc,
MMedVet (Med), PhD,
Dipl. ECVIM

IMAGING PERFORMED BY

Dr Megan Cassels-
Conway, DVM

HOSPITAL NAME

Central Broward Animal
Hospital

REFERRING VET

Dr Oms, DVM

INVOICE

302988

DATE

5/24/22

IMAGES

Urinary bladder

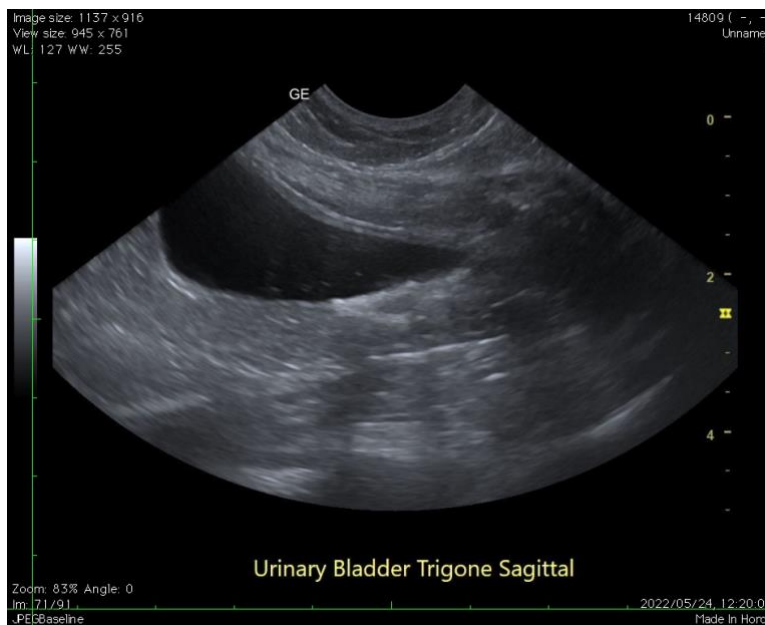

The information and recommendations provided are based on the images presented by the referring veterinarian. No evaluation can be communicated regarding pathology that was not visible in the image/video clips provided.

Thank you for this referral. If the clinical or image interpretation does not parallel your findings or if I can be of any further assistance, please contact me.

Remo Lobetti, BVSc, MMedVet (Med), PhD, Dipl. ECVIM (Internal Medicine)
rlobetti@mweb.co.za